

NOTES

1. The site is shown in the drawing.

2. The drawing is the property of Edwardson Associates and should not be reproduced in any form without the written consent of Edwardson Associates.

3. The drawing is the property of Edwardson Associates and should not be reproduced in any form without the written consent of Edwardson Associates.

4. The drawing is the property of Edwardson Associates and should not be reproduced in any form without the written consent of Edwardson Associates.

- DRAWING NOTES**
- Proposed camping pads and amenity pod to be filled with minimum spacing's of 5 metres.
 - The amenity pod is to be constructed from the treated timber frames on recycled timber. The pod is to be constructed from the treated timber frames on recycled timber. The pod is to be constructed from the treated timber frames on recycled timber.
 - The pod is to be constructed from the treated timber frames on recycled timber. The pod is to be constructed from the treated timber frames on recycled timber.
 - The pod is to be constructed from the treated timber frames on recycled timber. The pod is to be constructed from the treated timber frames on recycled timber.
 - The pod is to be constructed from the treated timber frames on recycled timber. The pod is to be constructed from the treated timber frames on recycled timber.
 - The pod is to be constructed from the treated timber frames on recycled timber. The pod is to be constructed from the treated timber frames on recycled timber.
 - The pod is to be constructed from the treated timber frames on recycled timber. The pod is to be constructed from the treated timber frames on recycled timber.

THIS COPY HAS BEEN MADE BY OR WITH THE AUTHORITY OF THE LOCAL AUTHORITY OR THE COPYRIGHT OWNER. ANY REPRODUCTION OR TRANSMISSION OF THIS COPY WITHOUT THE WRITTEN PERMISSION OF THE COPYRIGHT OWNER IS PROHIBITED.

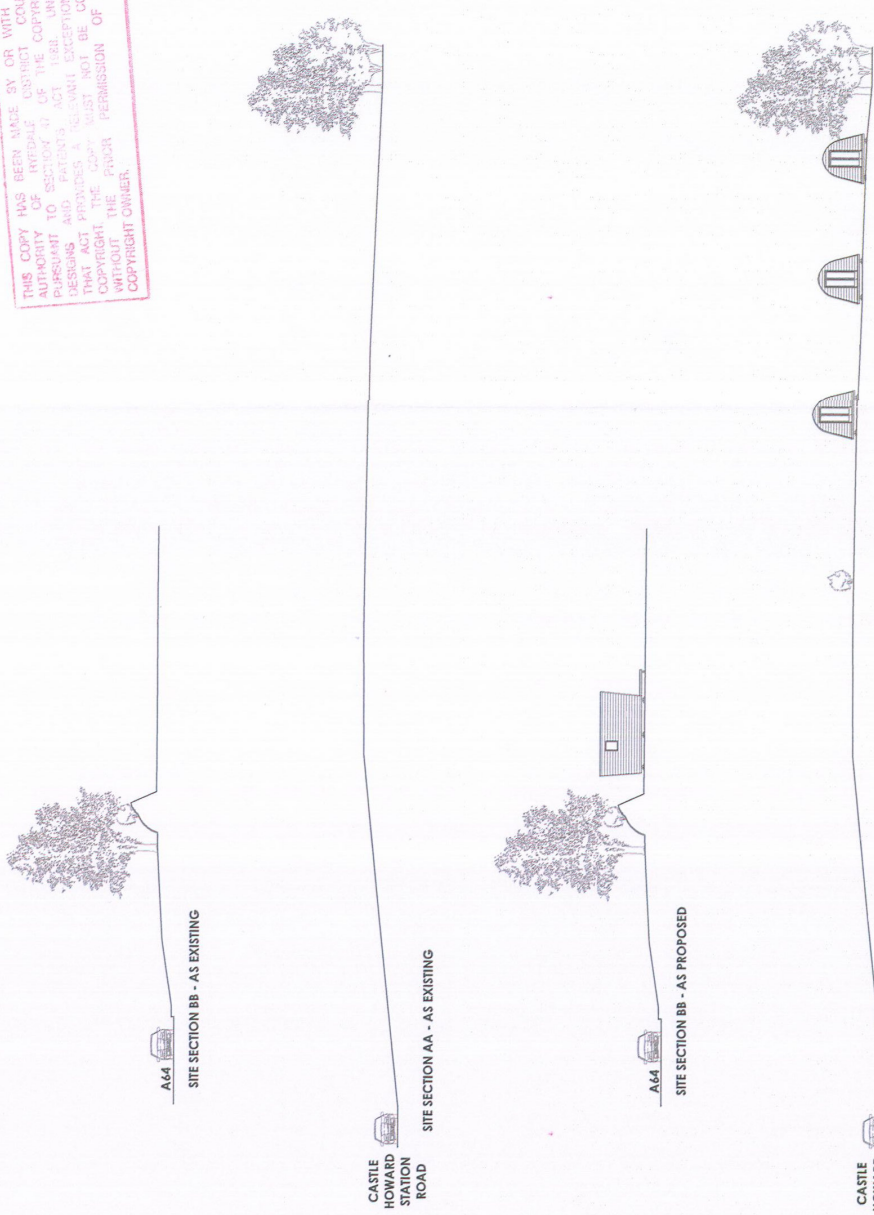

13/00086/FUL

RYEDALE DM

22 JAN 2013

DEVELOPMENT MANAGEMENT

EDWARDSON ASSOCIATES

rev: notes: date: by:

project: Proposed siting of 5 timber camping pods and amenity pod at James Cragg Holiday Park, Welburn, YO26 7EK.

client: Mr J Northgroves

drawing title: Site Sections - As Existing & Proposed

scale @ A3: 1:250

date: SEPT 2012 drawn: RPJ

job no: NOR_L_2012.02 drawing no: 103

issue title: Planning revision:

Project Name: 10 Middle Street South
 Directed East Yorkshire, YO25 4PT
 Tel: 01430 810000
 Fax: 01430 810001
 www.edwardsonassociates.com